Development Implications of Digital Economies (DIODE) Research Network: Knowledge Gaps

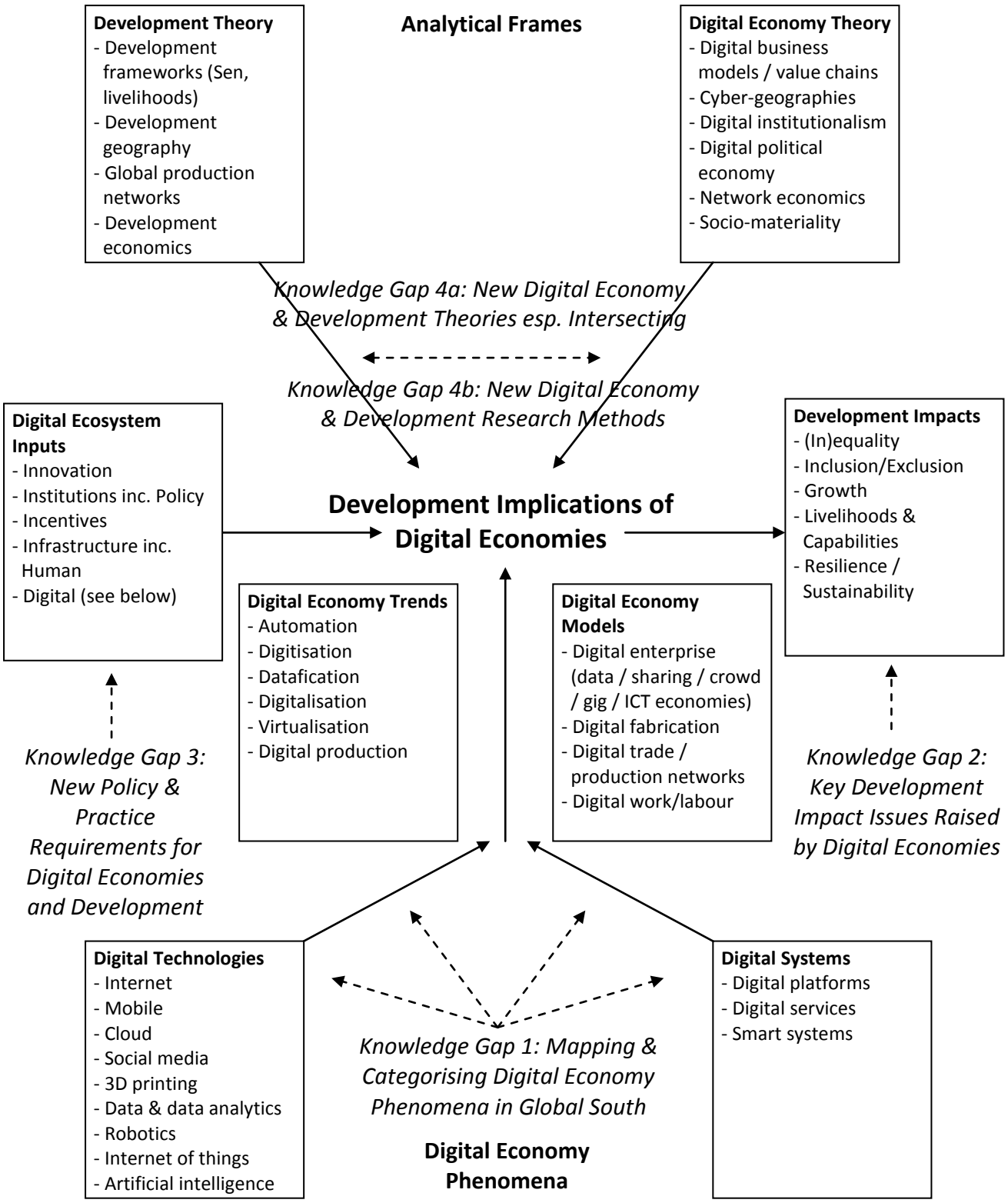

Richard Heeks, March 2017